



studio33 architects

About us

Studio33 is a multidisciplinary design studio based out of Indore covering Architecture, Interior Design and Landscape Design founded by Ranu Verma and Naman Bharihoke in 2017. Ranu graduated in B.Arch. from School of Architecture, IPS Academy, Naman Graduated in B.Arch. from Manipal University. The studio portfolio comprises of numerous High-end Residential, Hospitality and commercial projects.





Studio 33

Architecture and Interior Design











Doshi House

Architecture, Interior and Landscape Design

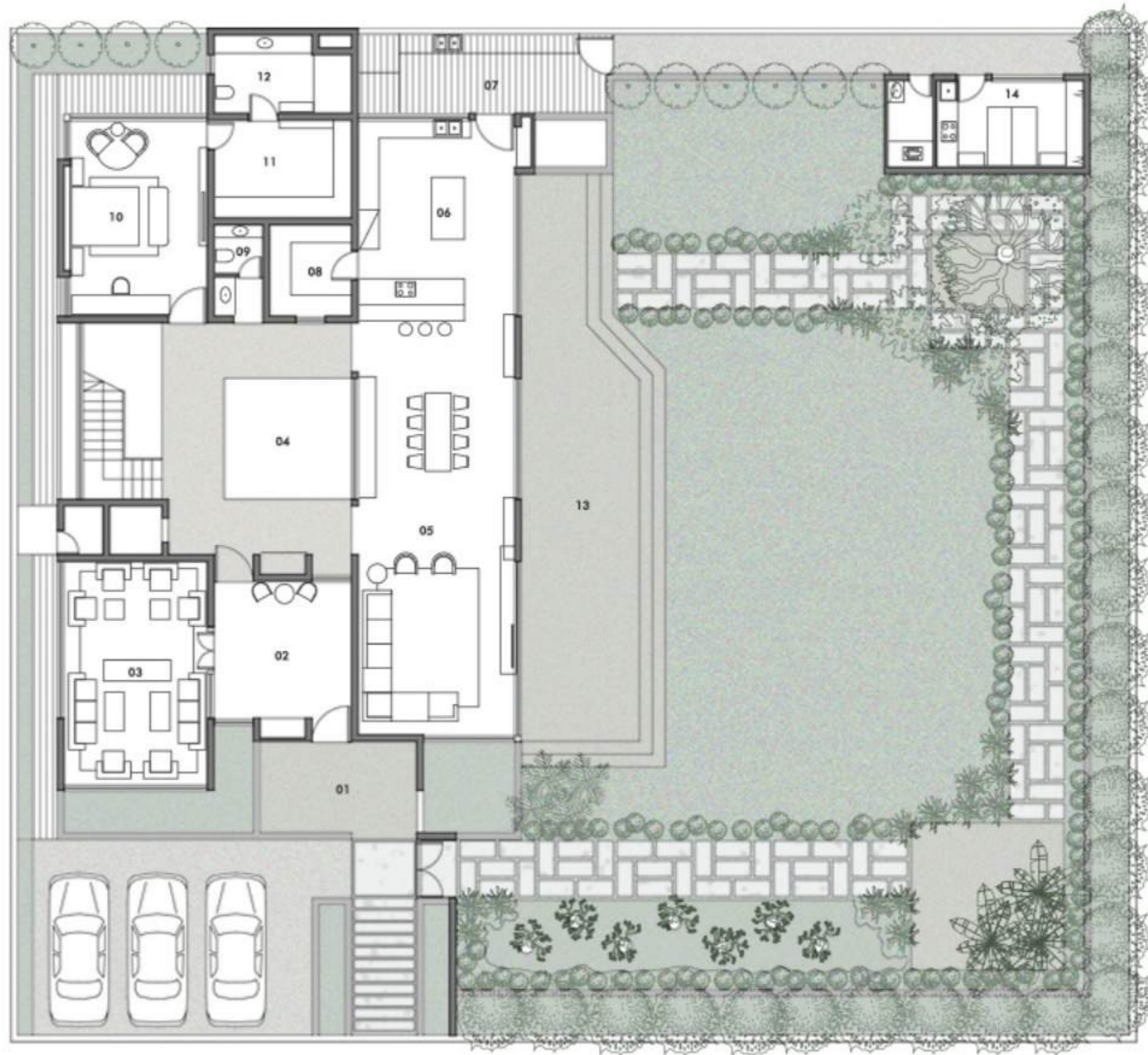

- 01 Verandah
- 02 Entrance Foyer
- 03 Drawing Room
- 04 Courtyard
- 05 Living and Dining
- 06 Kitchen
- 07 Wash/Utility
- 08 Store
- 09 Powder Room
- 10 Bedroom
- 11 Wardrobe
- 12 Toilet
- 13 Sitout
- 14 Servant Quarter

Ground Floor Plan





Garden



Garden

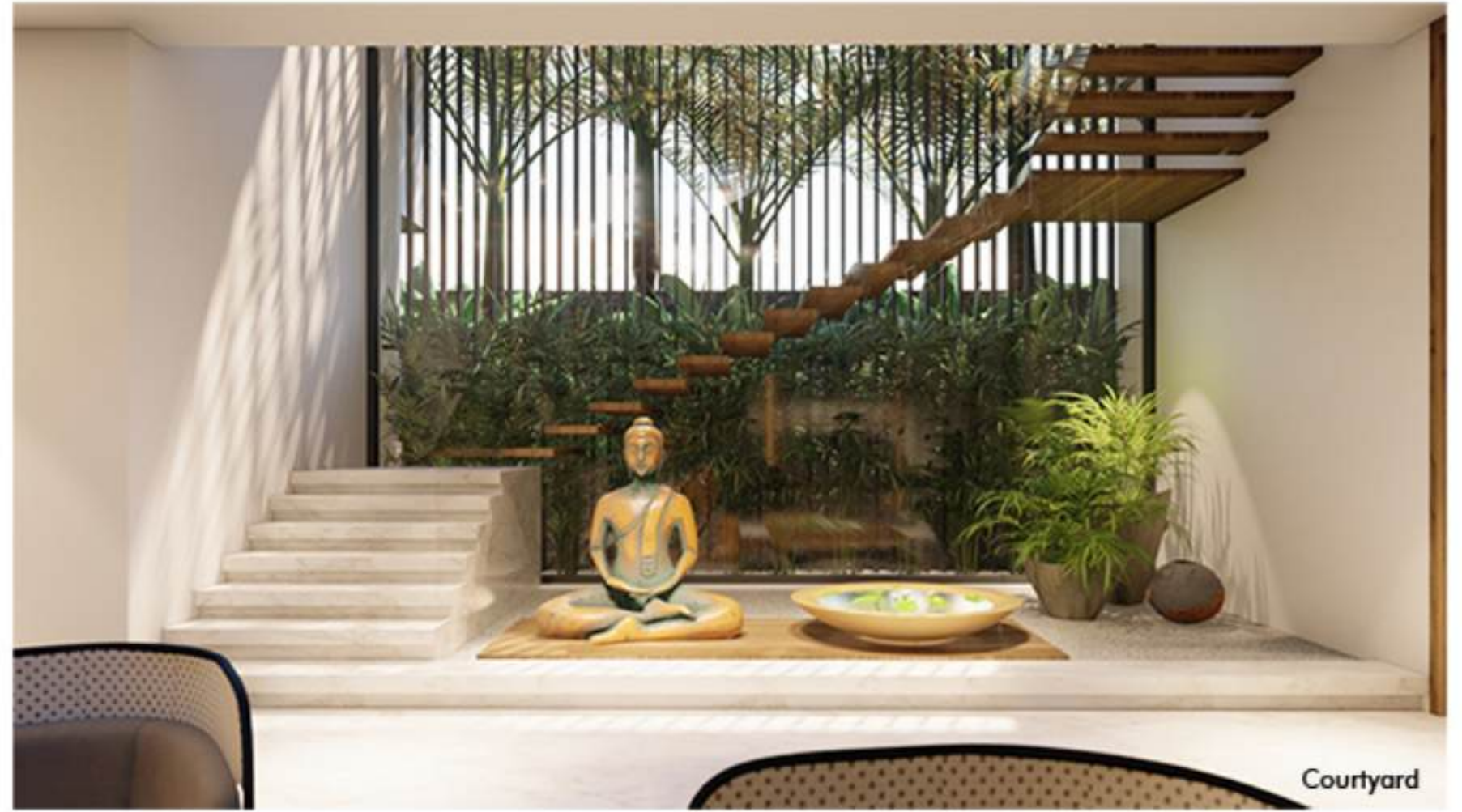

Courtyard







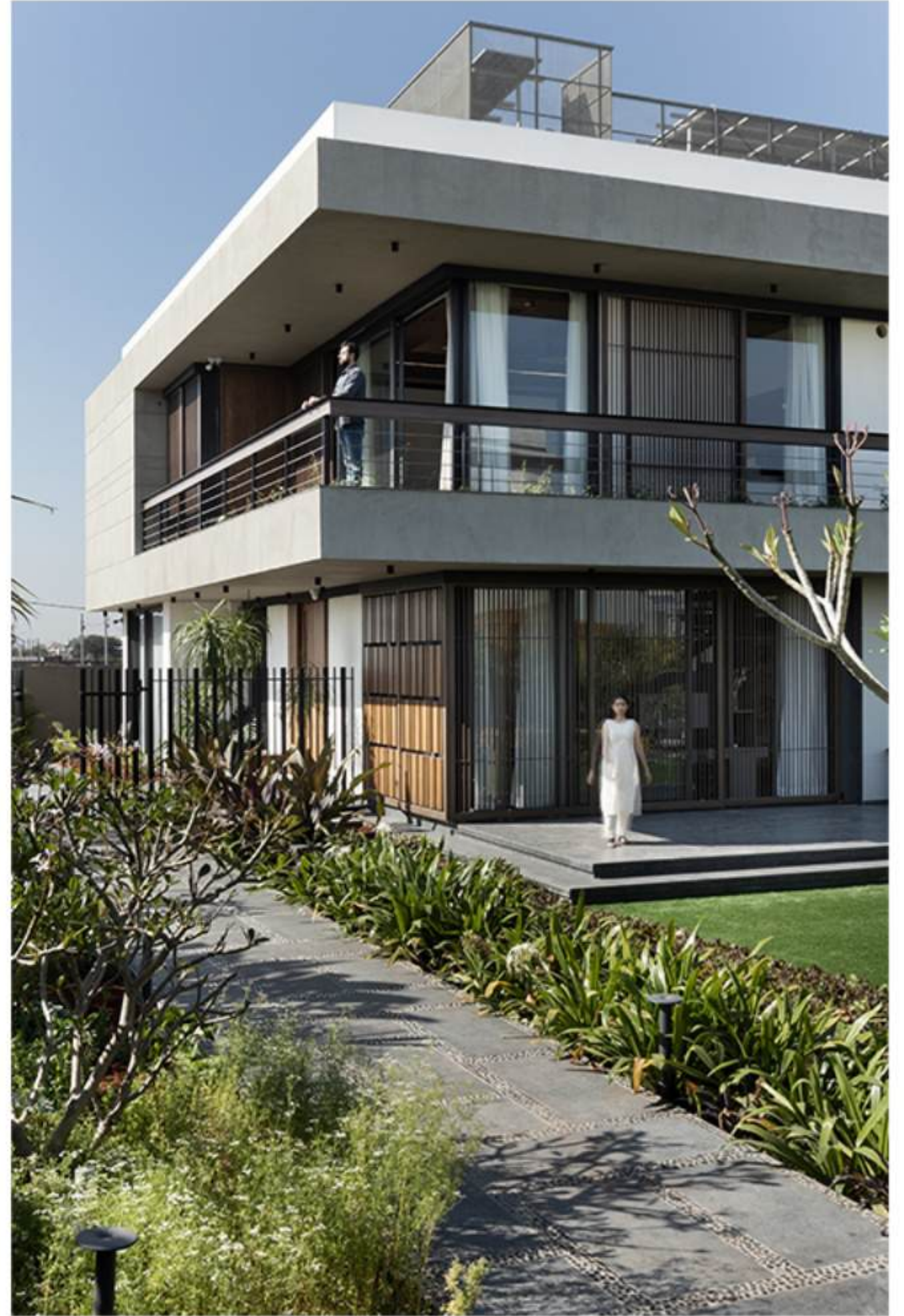







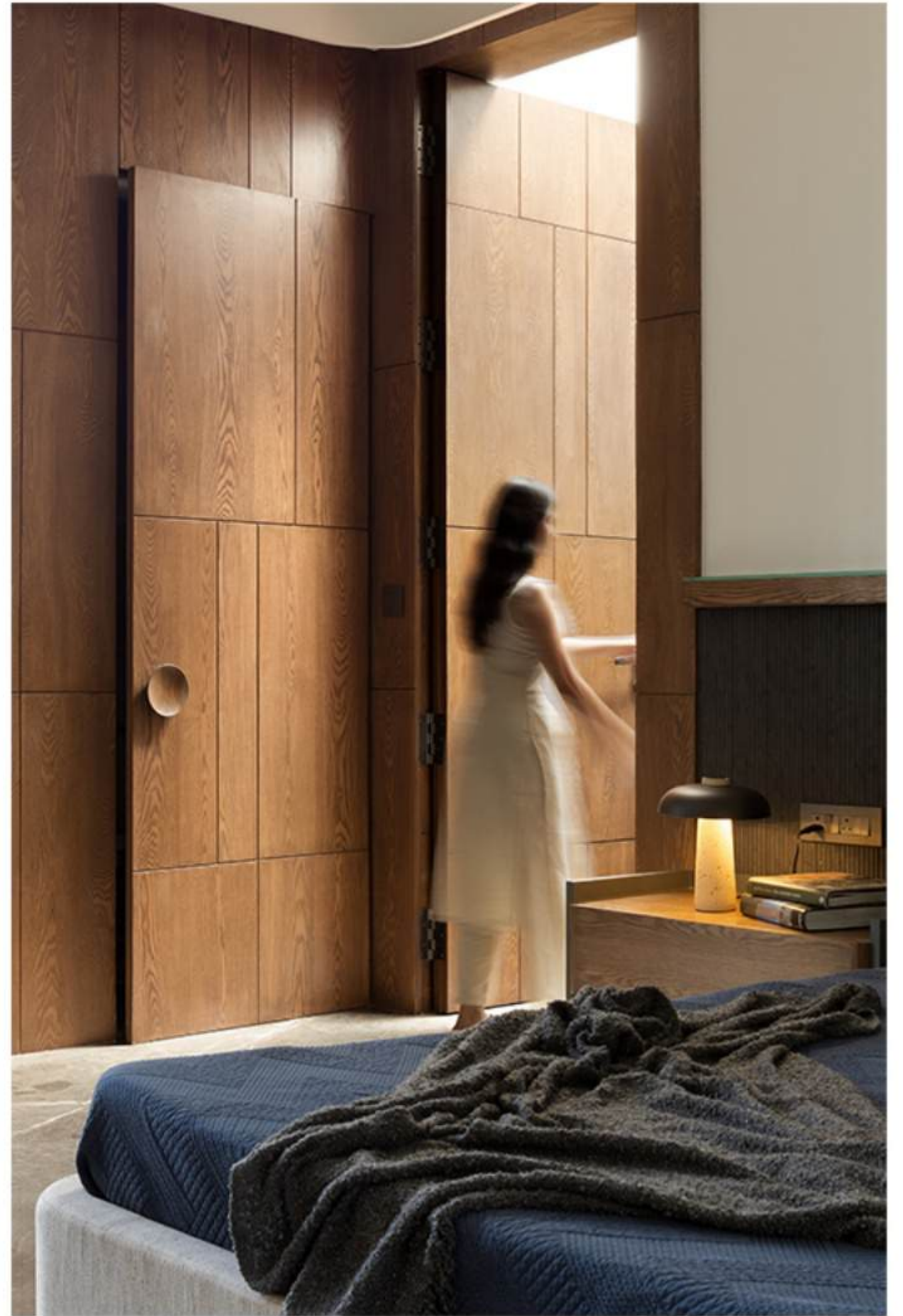





Residence at Oscar Fort

Architecture Project







CK Villa

Architecture, Interior and Landscape Design



- 01 Entrance Courtyard
- 02 Lounge
- 03 Powder Room
- 04 Sitout
- 05 Bedroom
- 06 Toilet
- 07 Kitchen
- 08 Wash/Utility
- 09 Store
- 10 Swimming Pool
- 11 Deck
- 12 Pool Toilet
- 13 Pool Services



Floor Plan





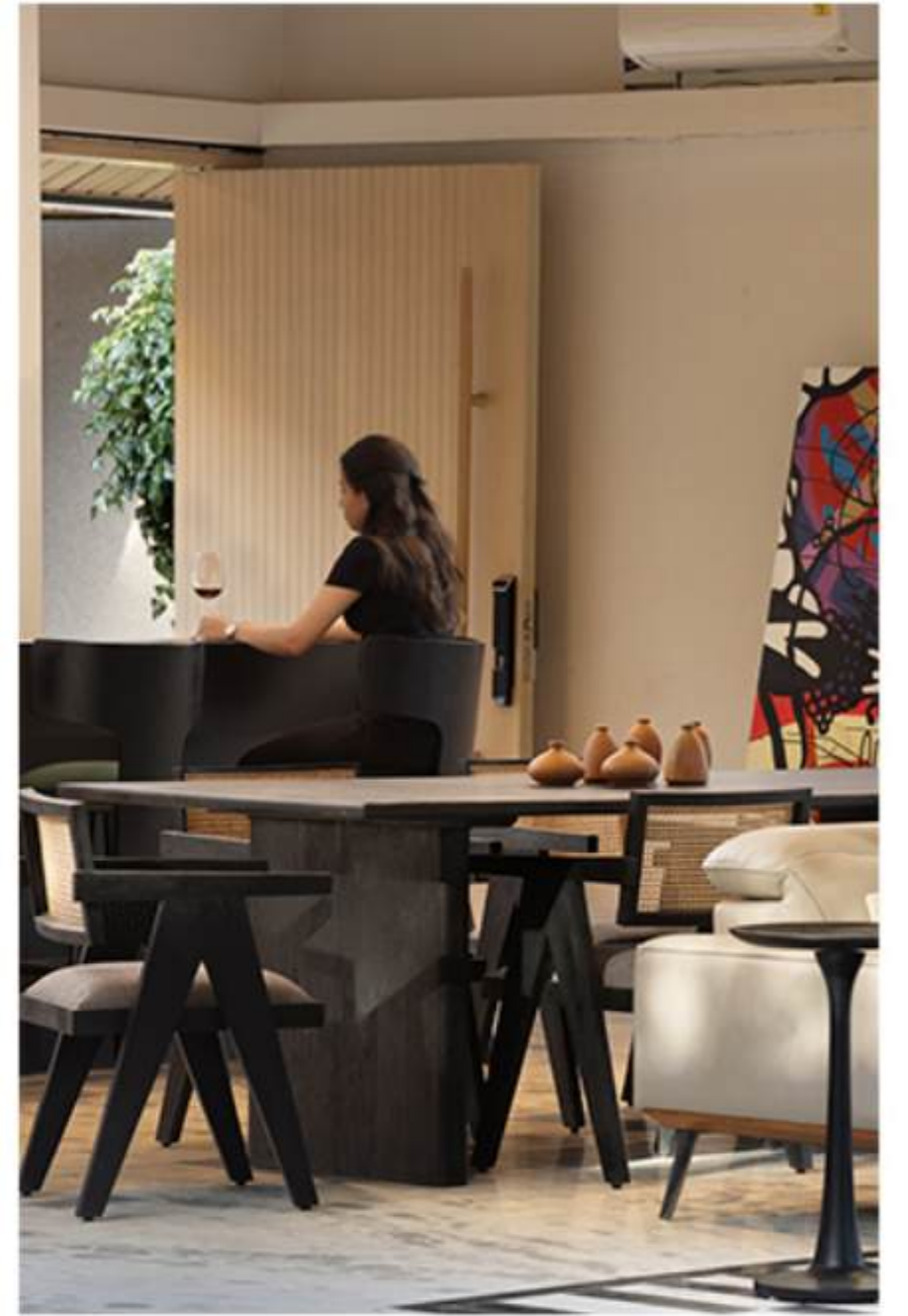

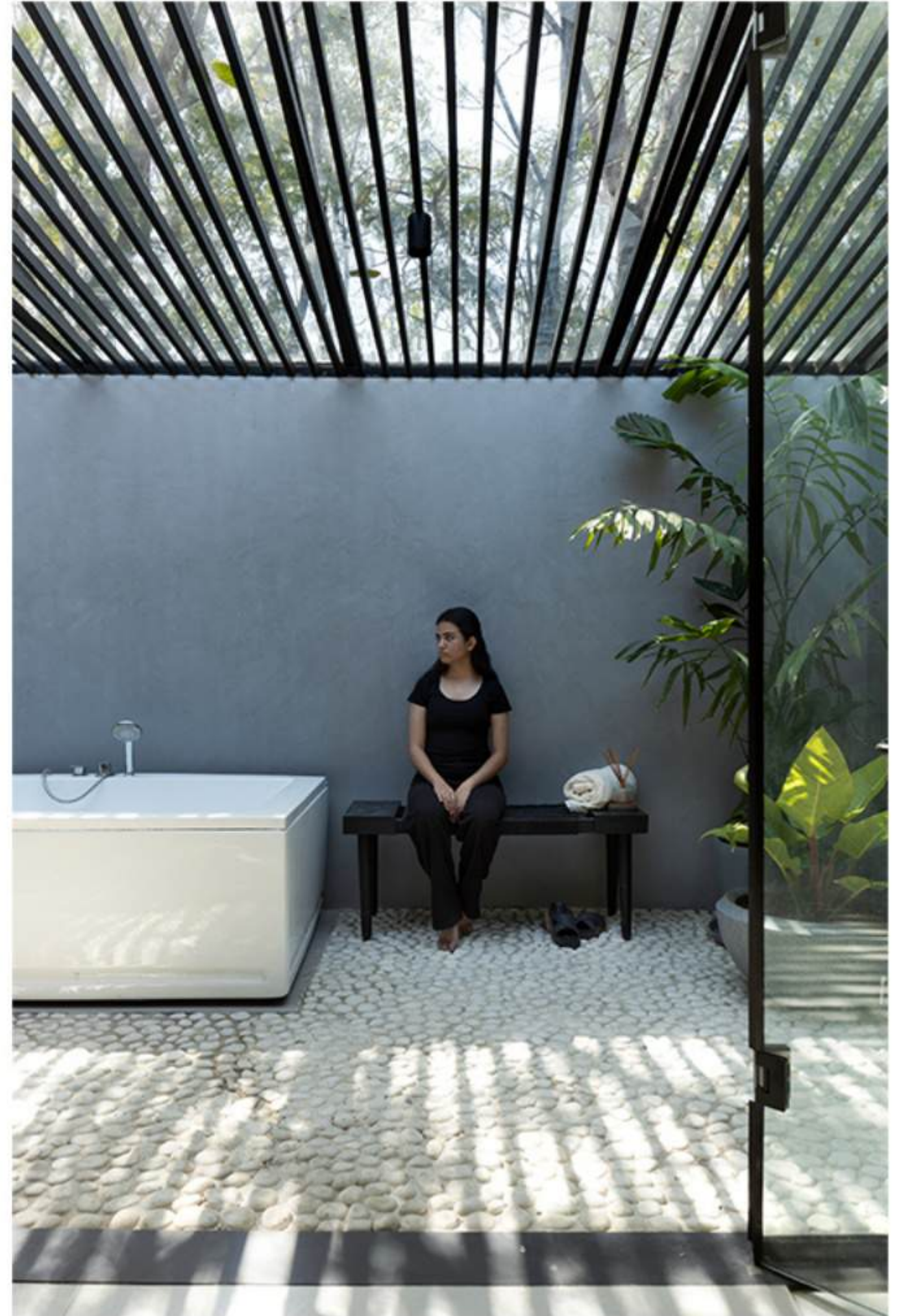

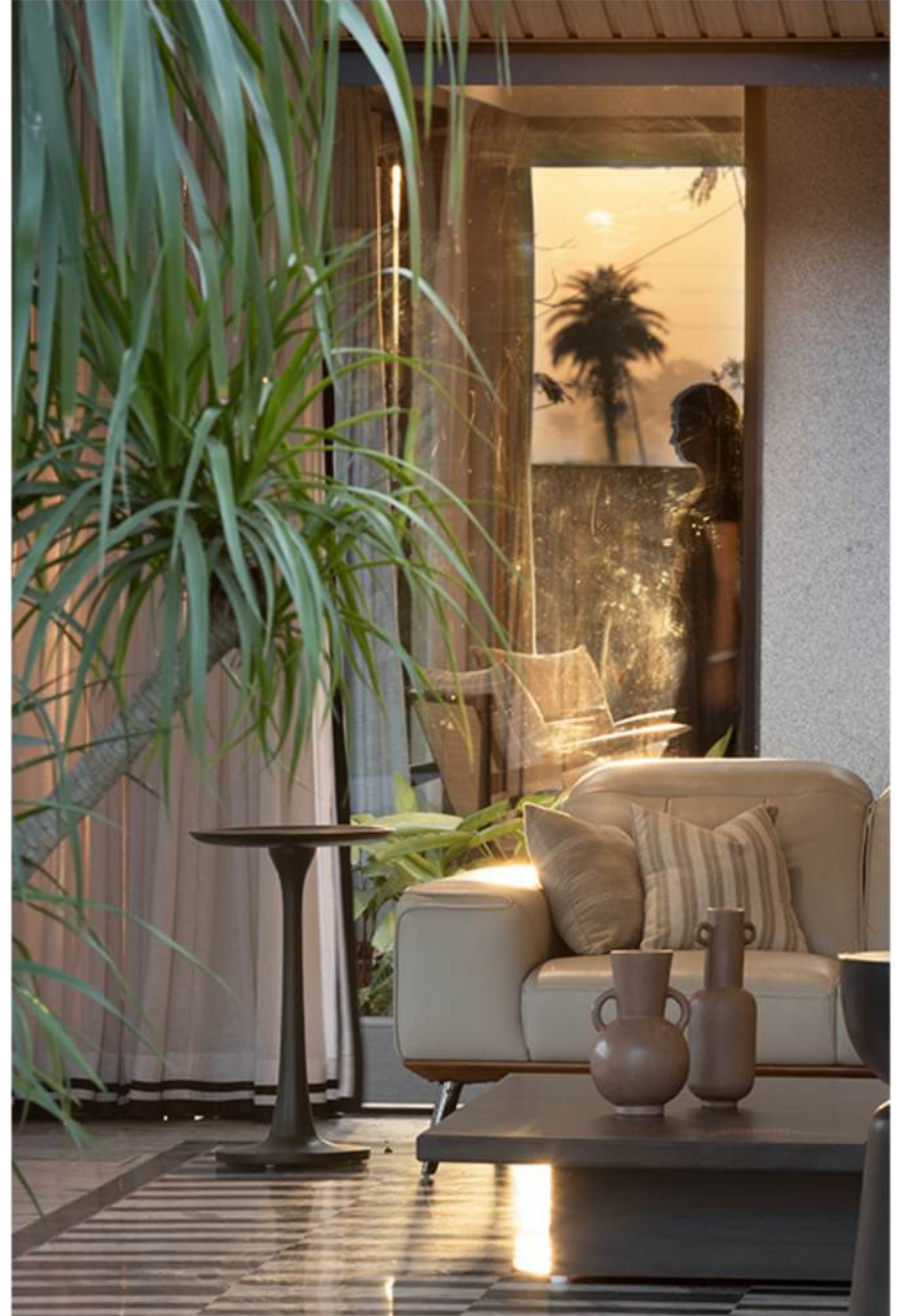



PAHUJA HOUSE

Proposal 1

Architecture Project



PAHUJA HOUSE
Architecture Project





Oscar Clubhouse

Architecture Project





Oscar Clubhouse

Proposal 1
Architecture Project





Mittal House

Architecture, Interior and Landscape Design







South Elevation

Handoo House

Architecture, Interior and Landscape Design
Plot Area : 12500 Sqft. | Built up area : 10500 Sqft.



North Elevation



Backyard



North Elevation



Backyard



Site Image







UJJAIN ASHRAM

Architecture Project



Khandelwal Residence

Architecture Project



KHAN VILLA

Architecture Project

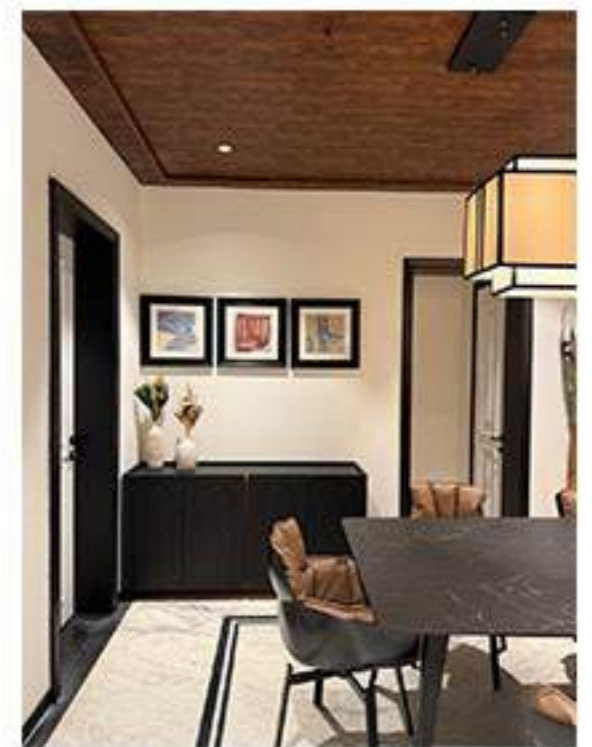

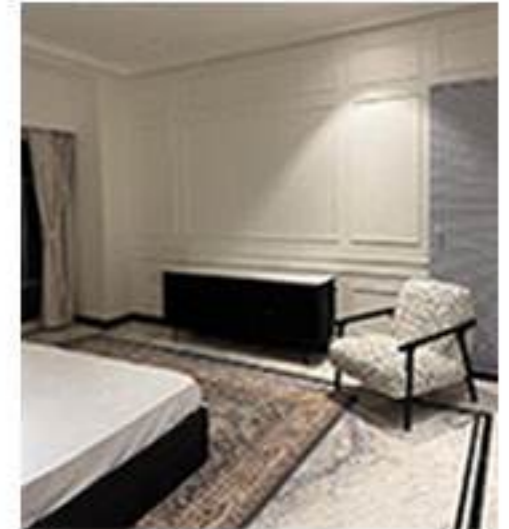
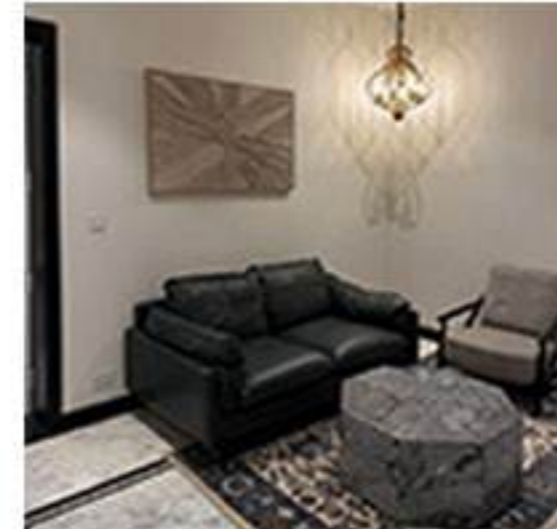





Residence at Oscar Fort

Architecture Project





Porwal House

Architecture, Interior and Landscape Design

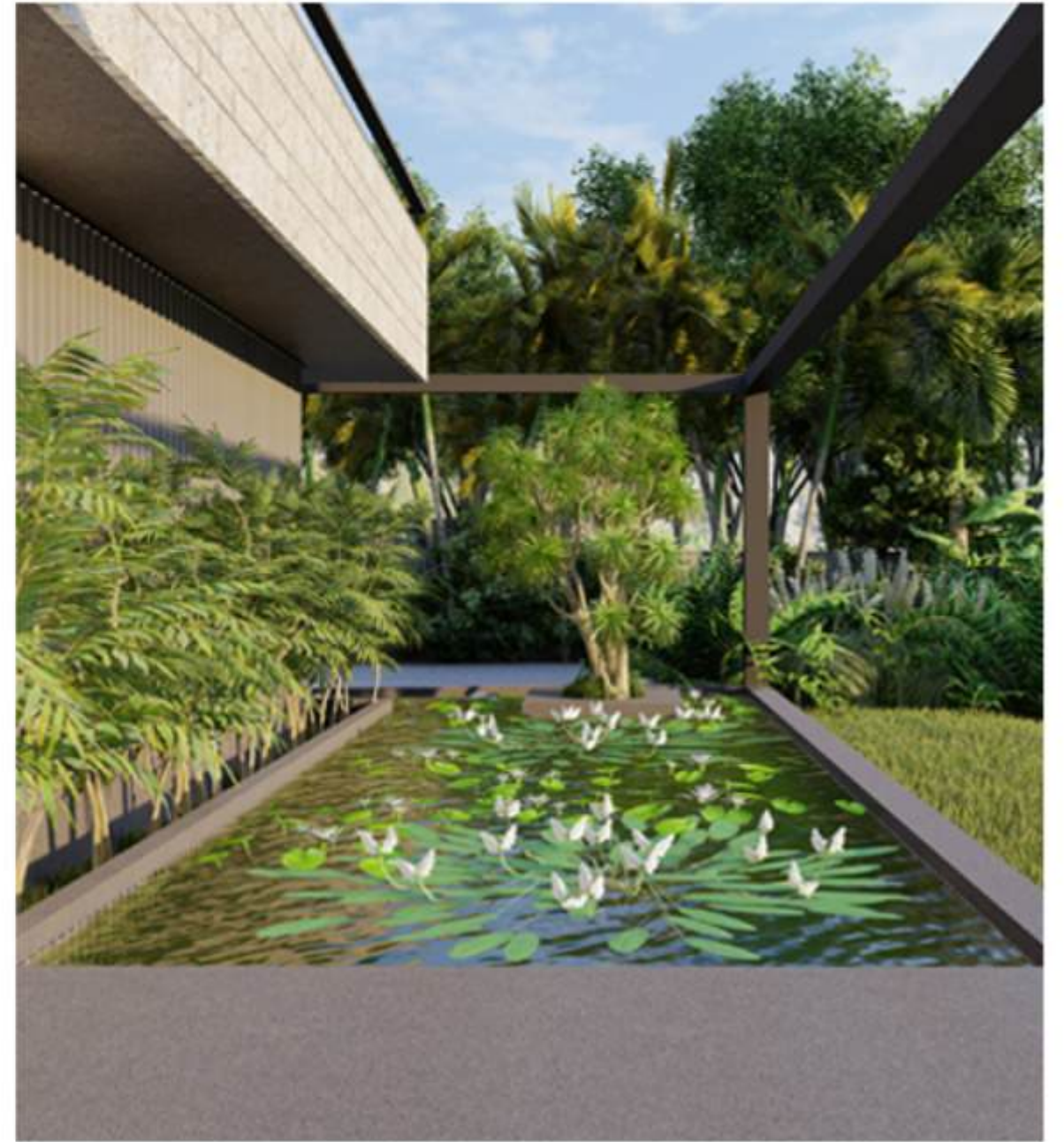

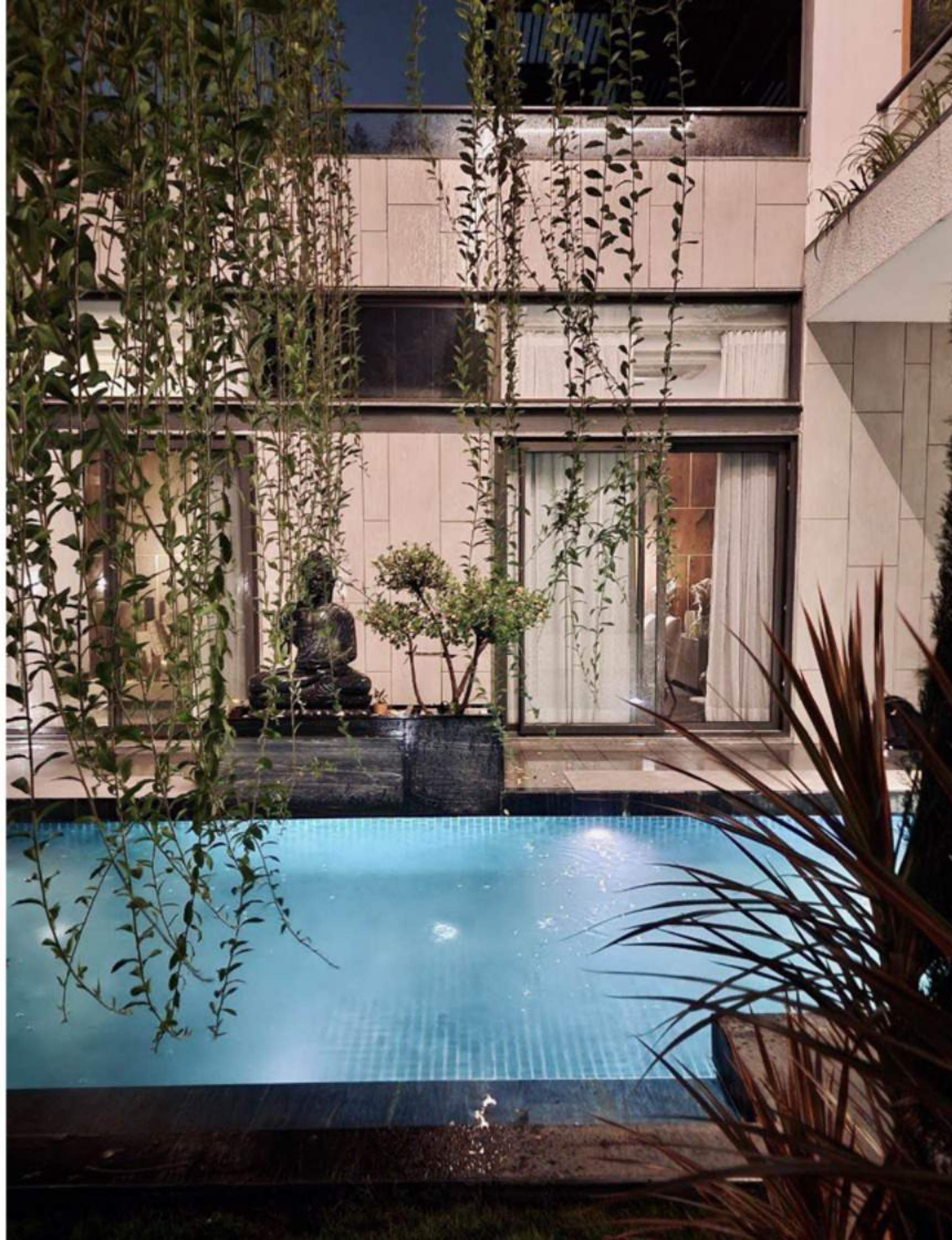

Chawla House

Architecture, Interior and Landscape Design

Ground Floor Plan

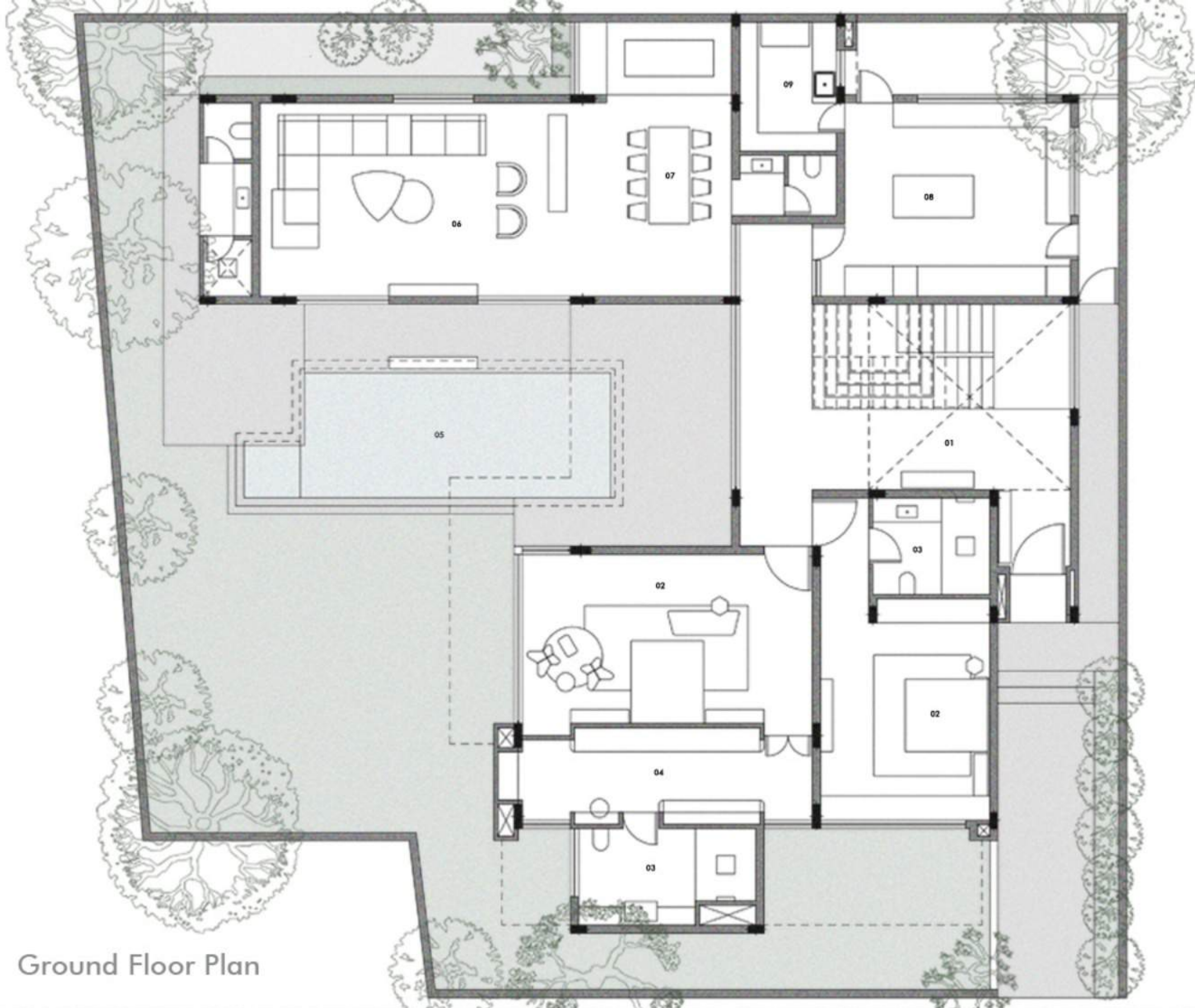

- 01 Foyer
- 02 Bedroom
- 03 Toilet
- 04 Wardrobe
- 05 Swimming Pool
- 06 Living
- 07 Dining
- 08 Dry Kitchen
- 09 Wet Kitchen

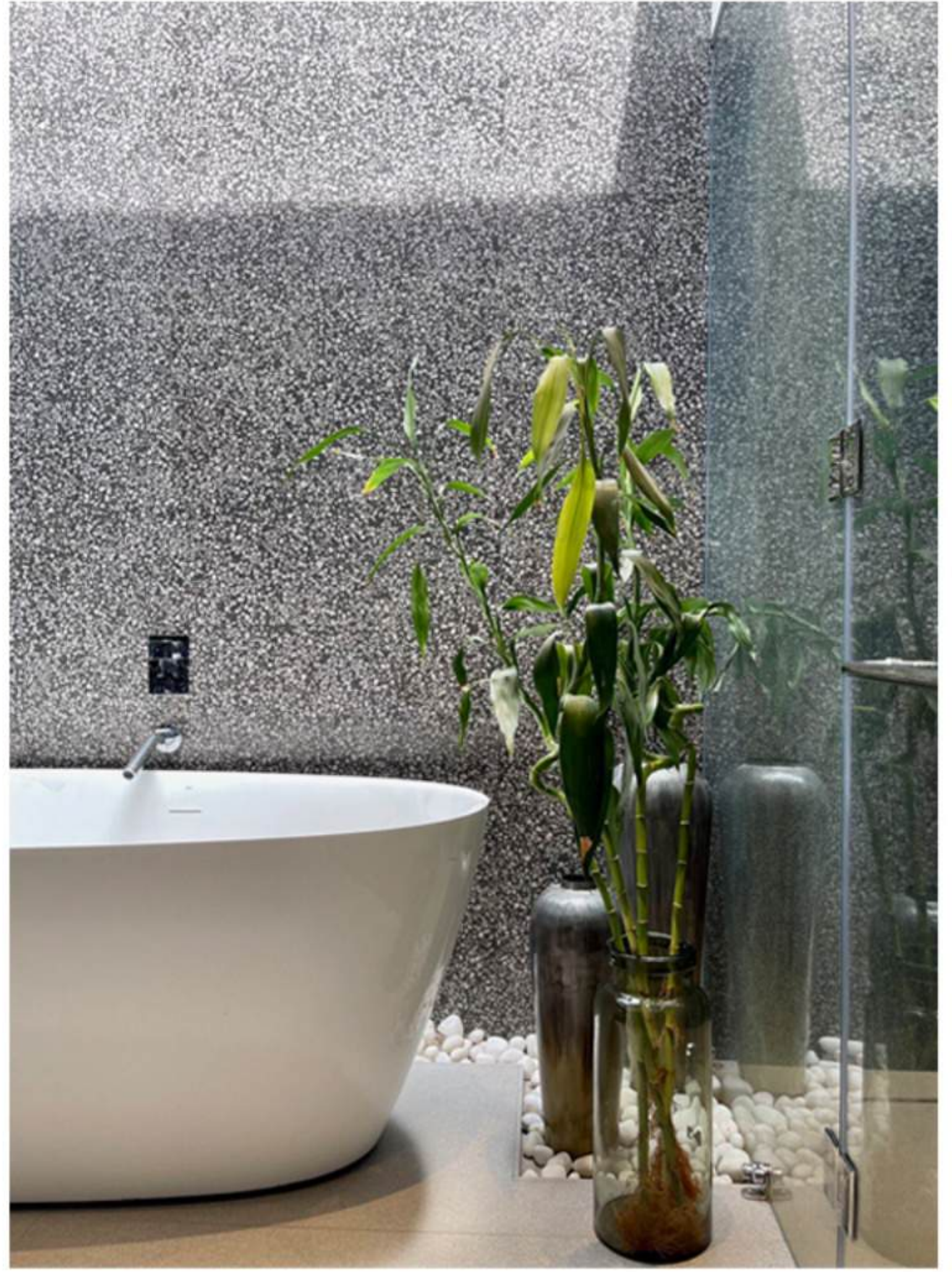



RATHI FARMS

Architecture, Interior and Landscape Design
 Plot area: 22000 Sqft. | Built up area: 6500 Sqft.







SURPURABAUGH, JODHPUR

Architecture, Interior and Landscape Design



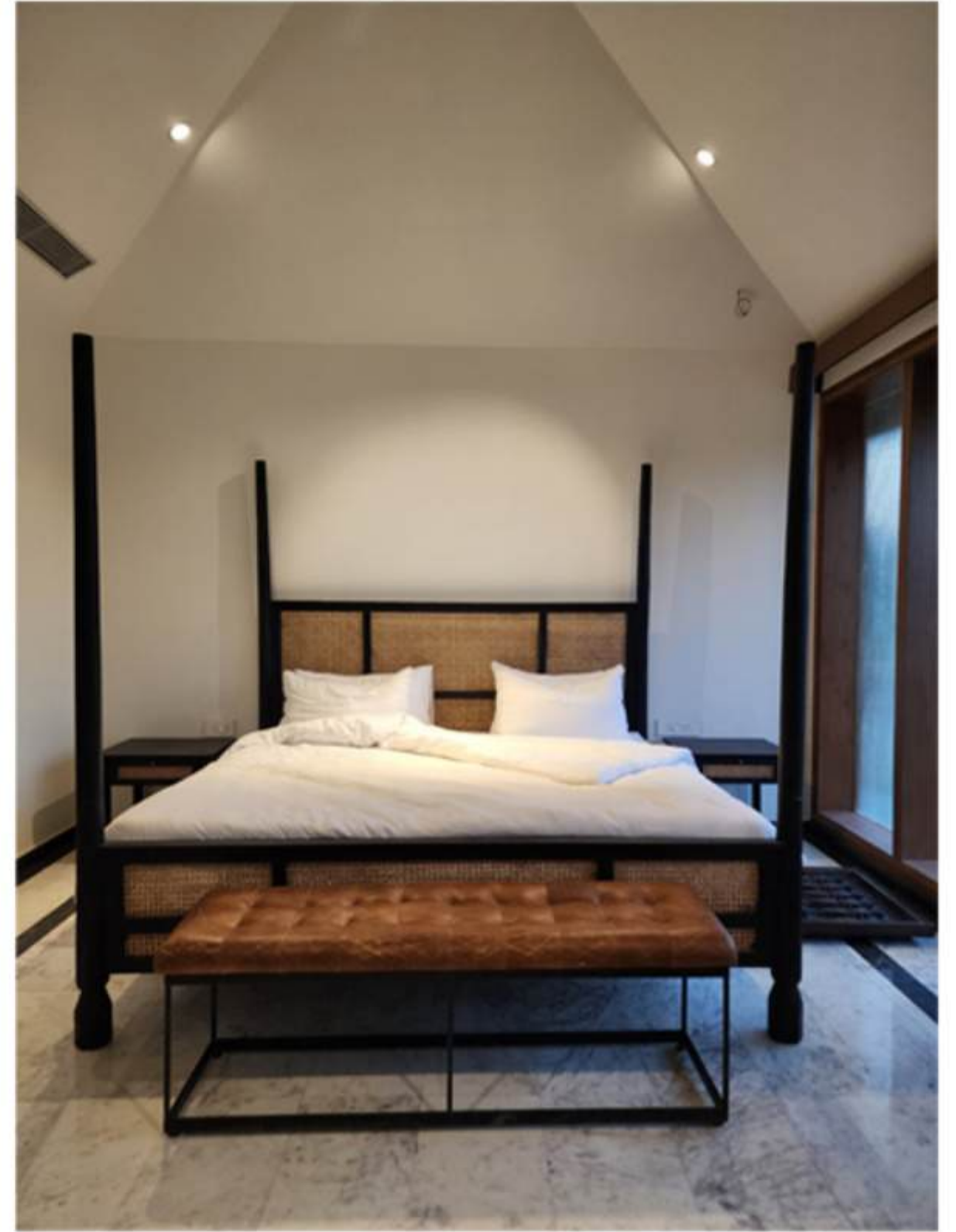







Gawalani Farmhouse

Architecture, Interior and Landscape Design
Plot area: 22000 Sqft. | Built up area: 6500 Sqft.



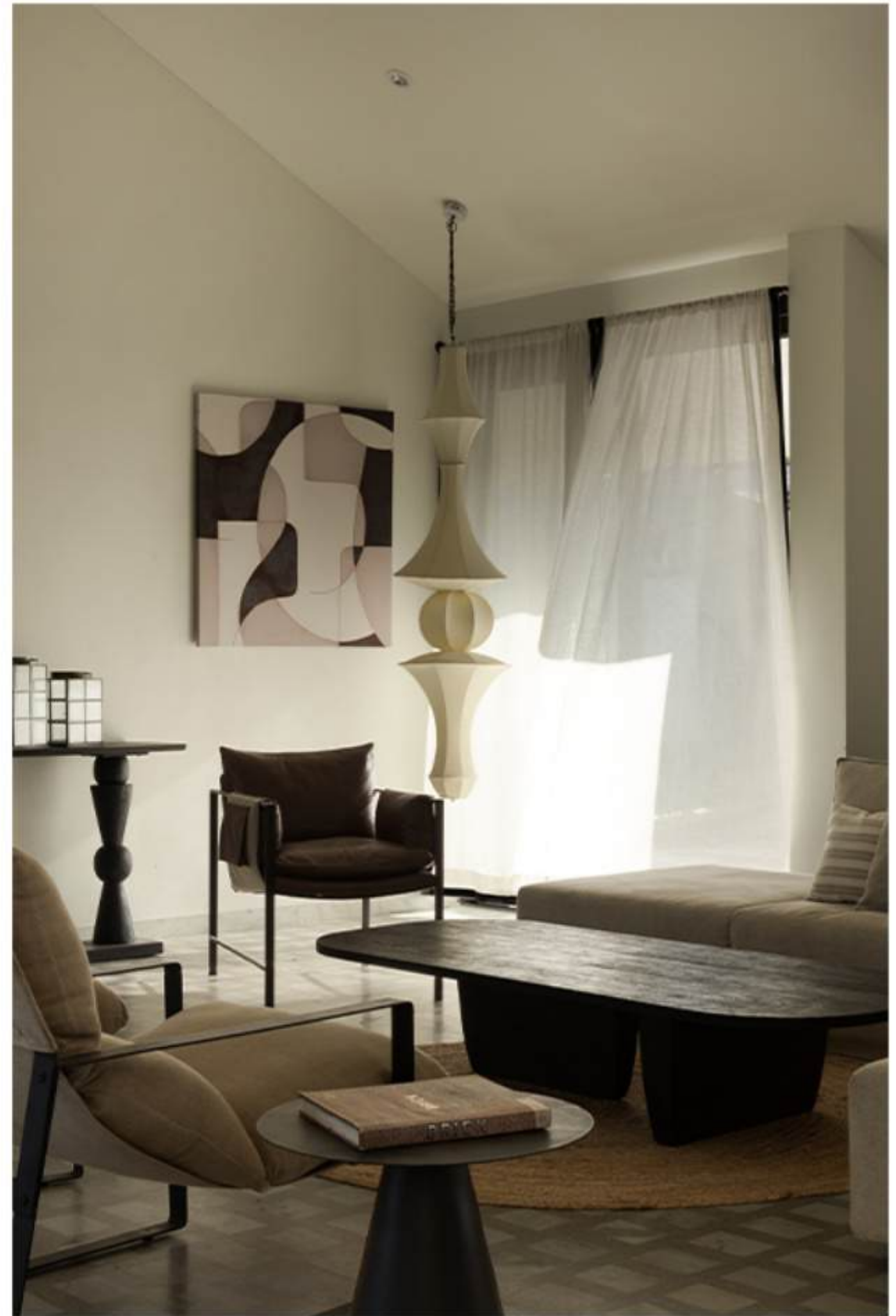





Jaidka Factory

Architecture, Interior and Landscape Design



Penthouse at Gorakhpur

Interior Design Project







RB House

Architecture, Interior and Landscape Design

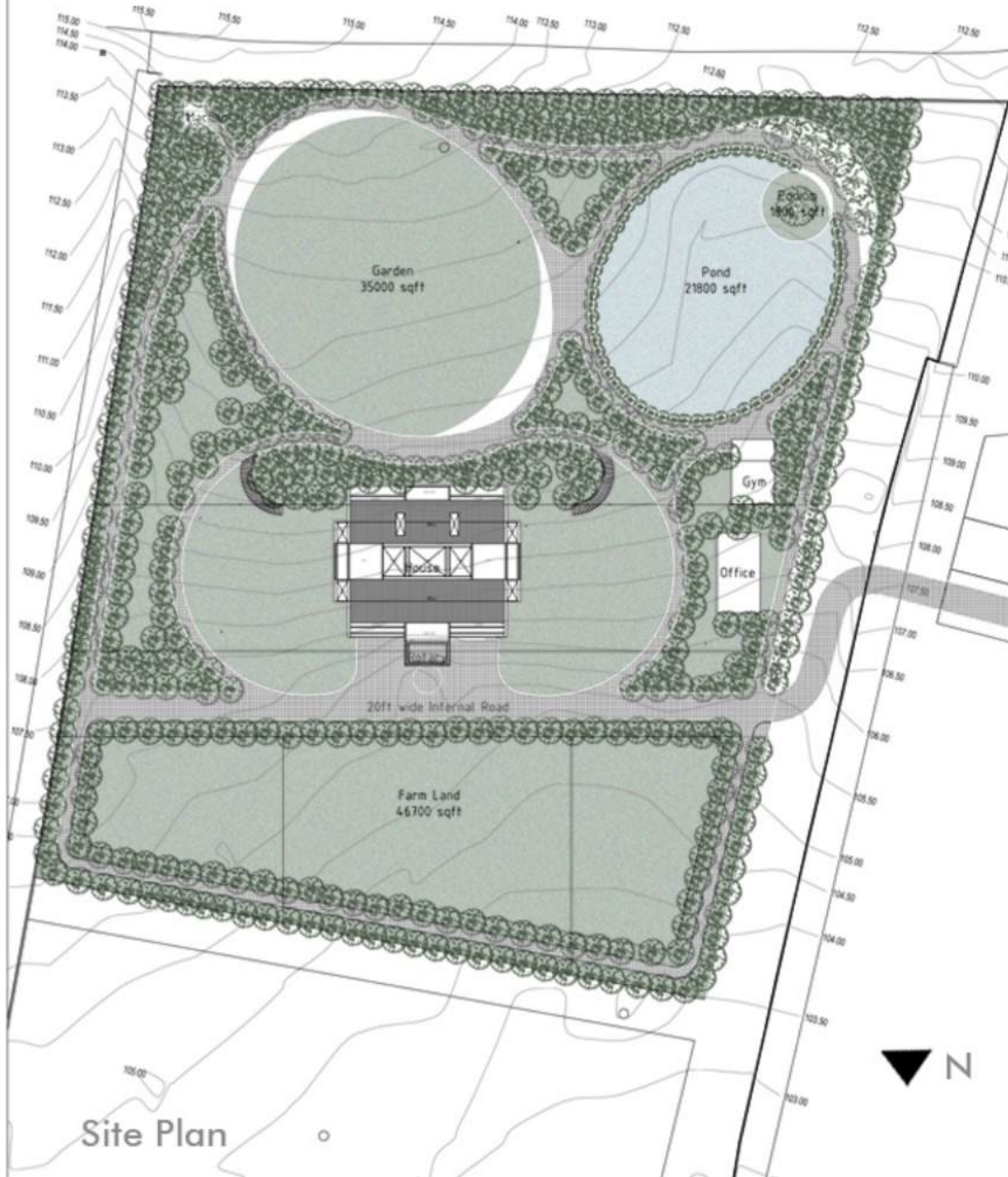

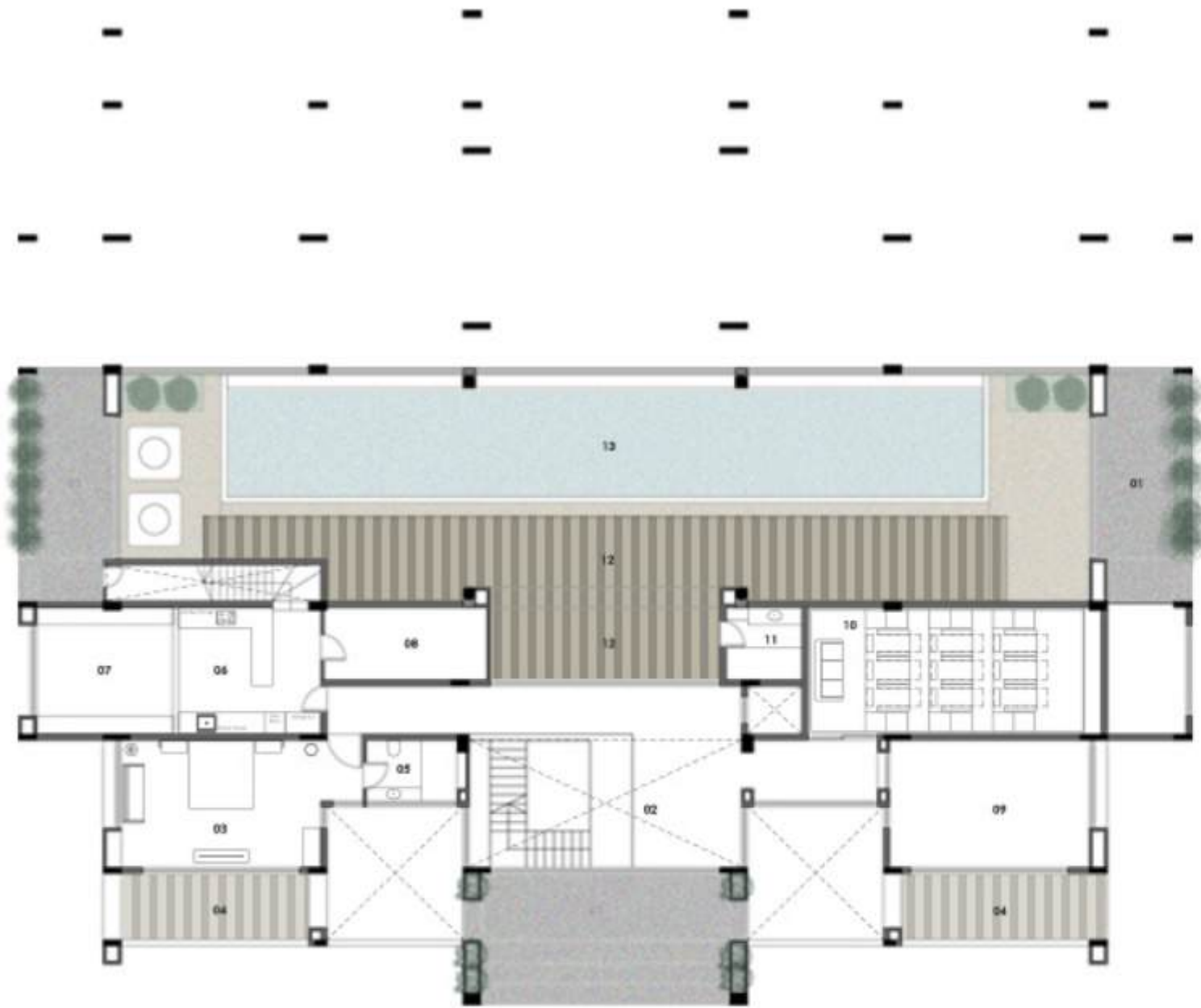

Ground Floor Plan

- 01 Verandah
- 02 Entrance Foyer
- 03 Bedroom
- 04 Sitout
- 05 Toilet
- 06 Kitchen
- 07 Utility
- 08 Store
- 09 Drawing Room
- 10 Home Theatre
- 11 Powder Room
- 12 Pool Deck
- 13 Swimming Pool

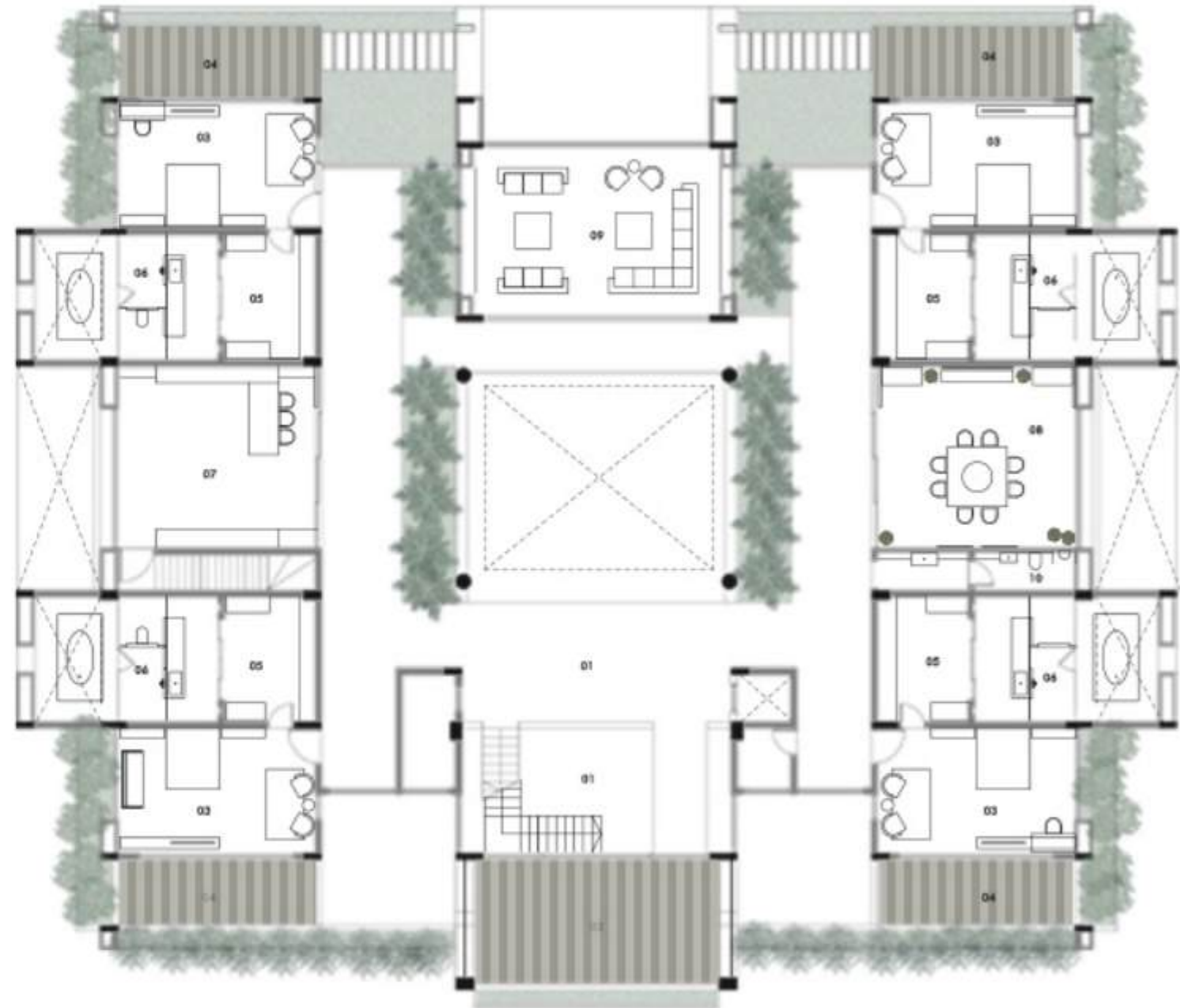

First Floor Plan

- 01 Entrance Foyer
- 02 Terrace
- 03 Bedroom
- 04 Balcony
- 05 Wardrobe
- 06 Toilet
- 07 Kitchen
- 08 Dining
- 09 Living Room
- 10 Powder Room





Moonat Villa
Interior Design Project





LUMES LIGHTS

Interior Design Project | Area : 2000 Sqft.





AUGAIN

Interior Design Project | Area : 2500 Sqft.





Render

33SN

Interior Design

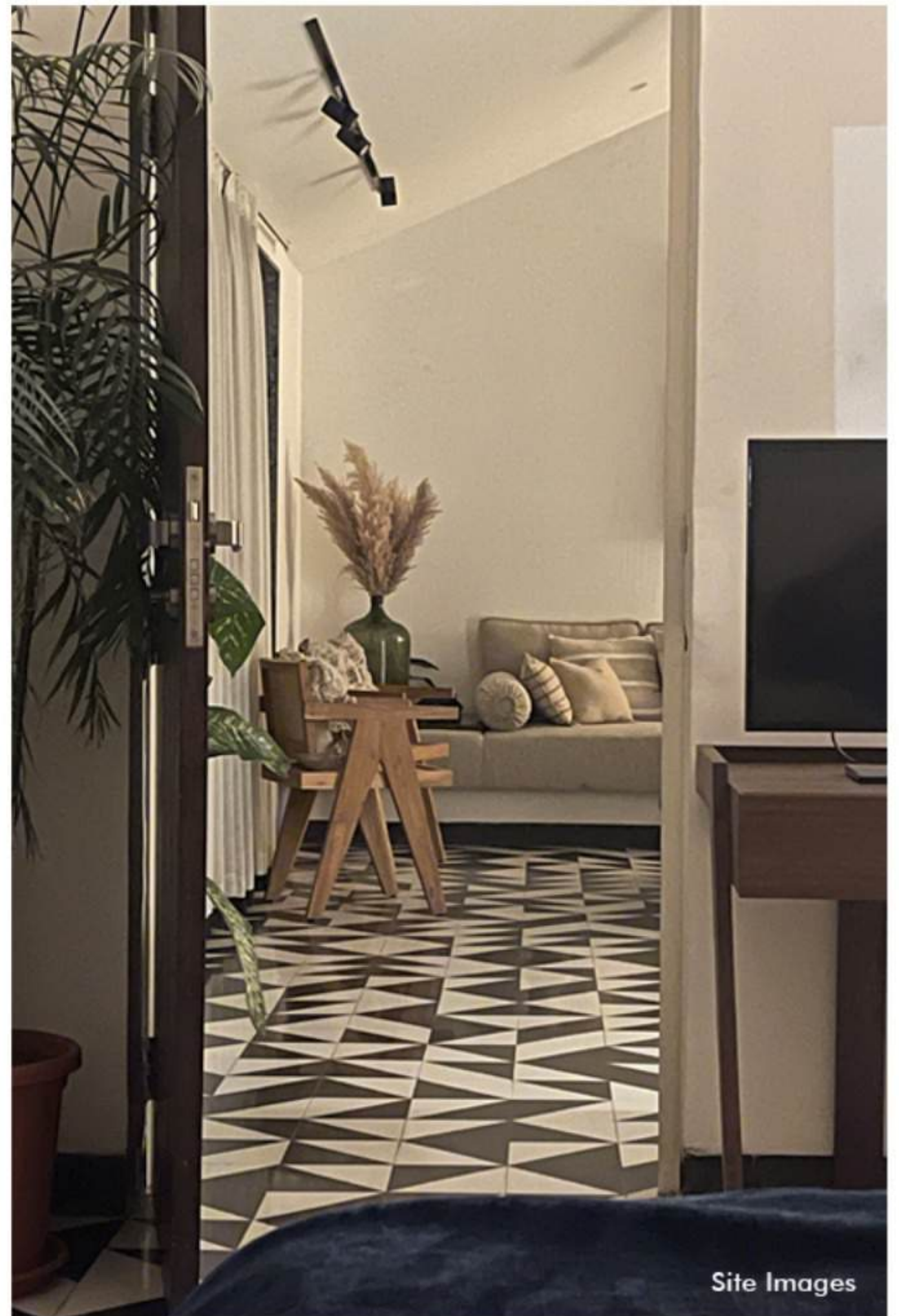

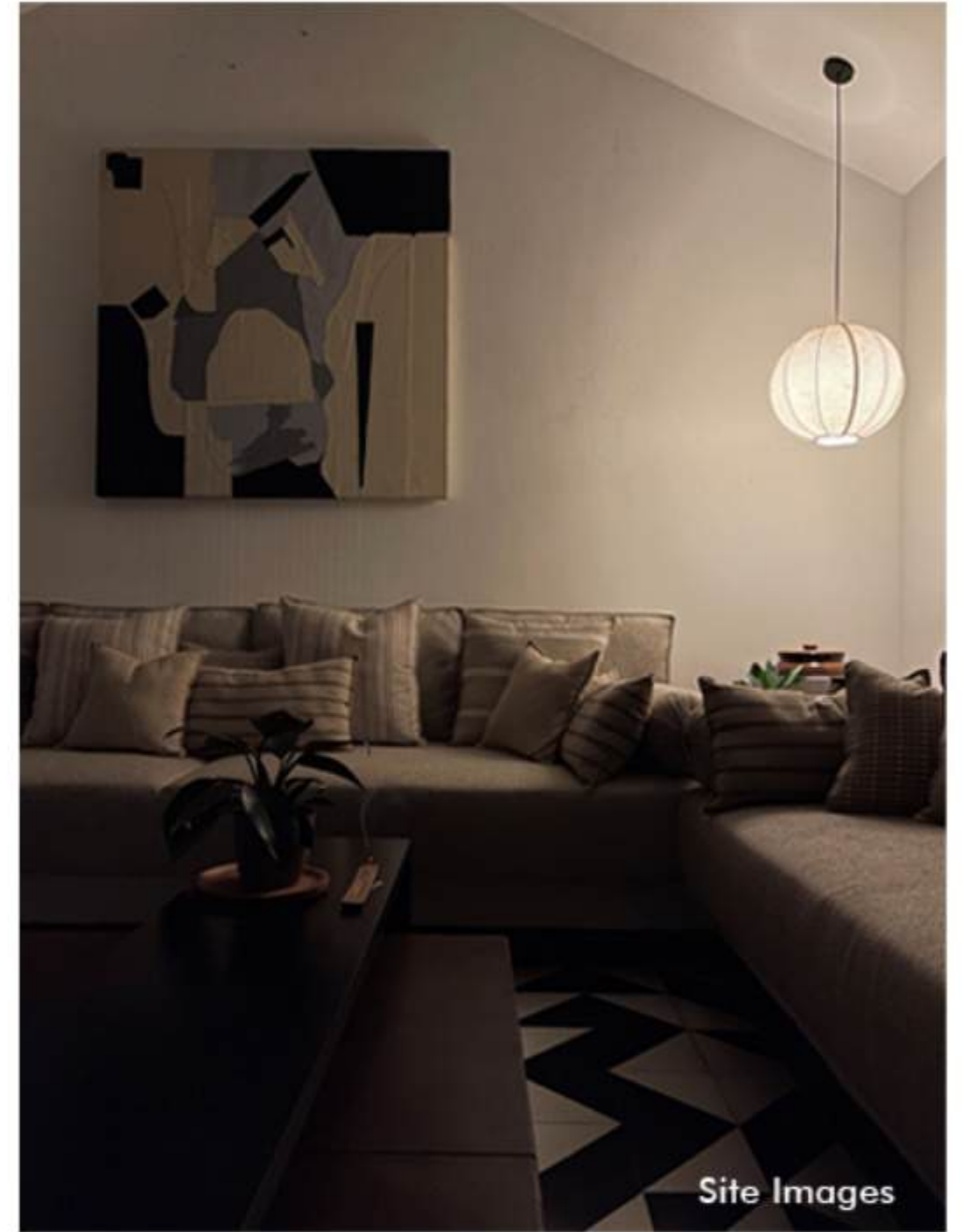



NILAYA RESORT EXTENSION

Architecture/Interior Project



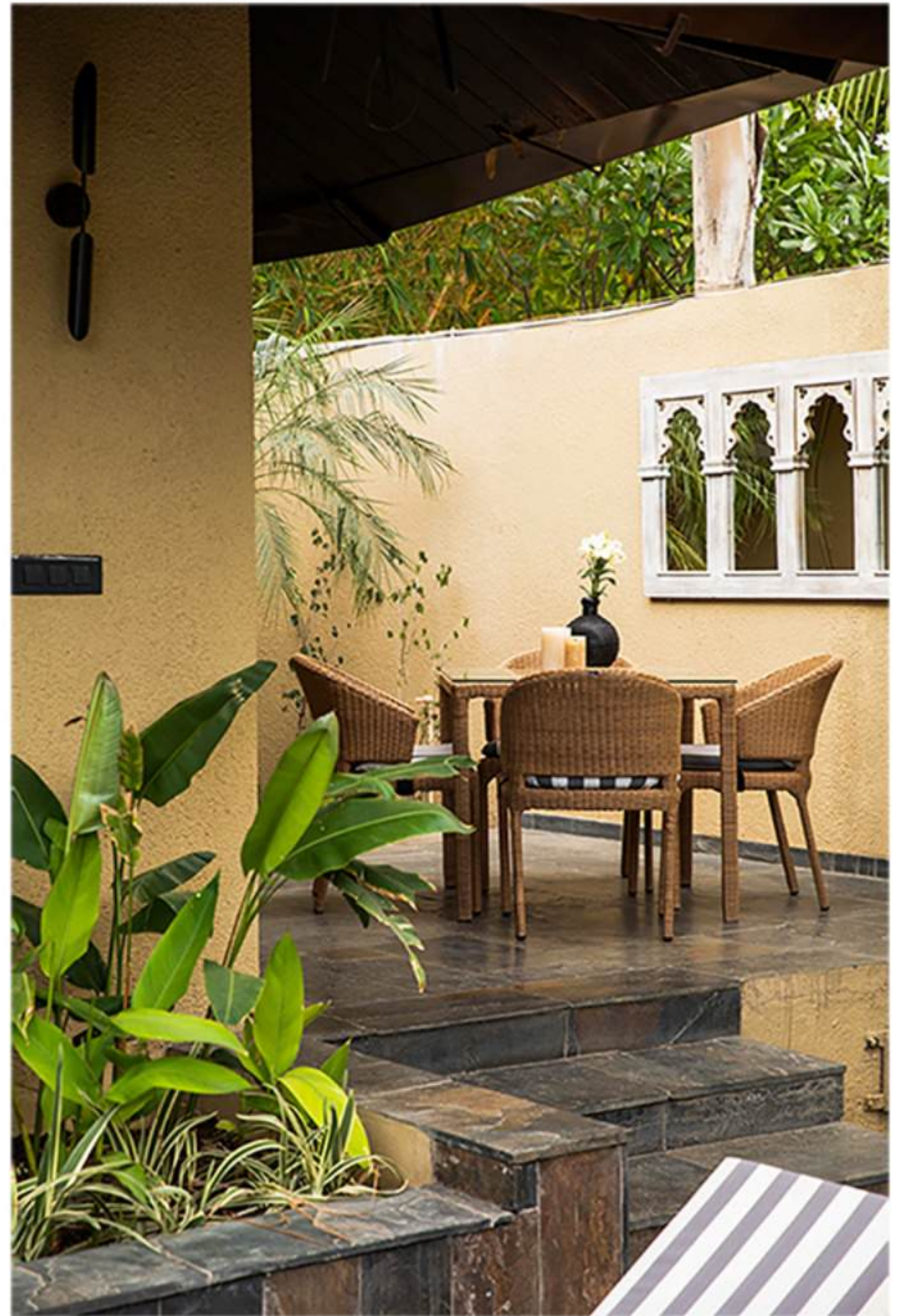



Design Diva Competition - Hotel Lobby Design

Interior and Landscape Design





RUBY VILLA

Interior Design Project

Plot area : 7700 Sqft. | Built up area : 6100 Sqft.





The Pub Project

Interior Design

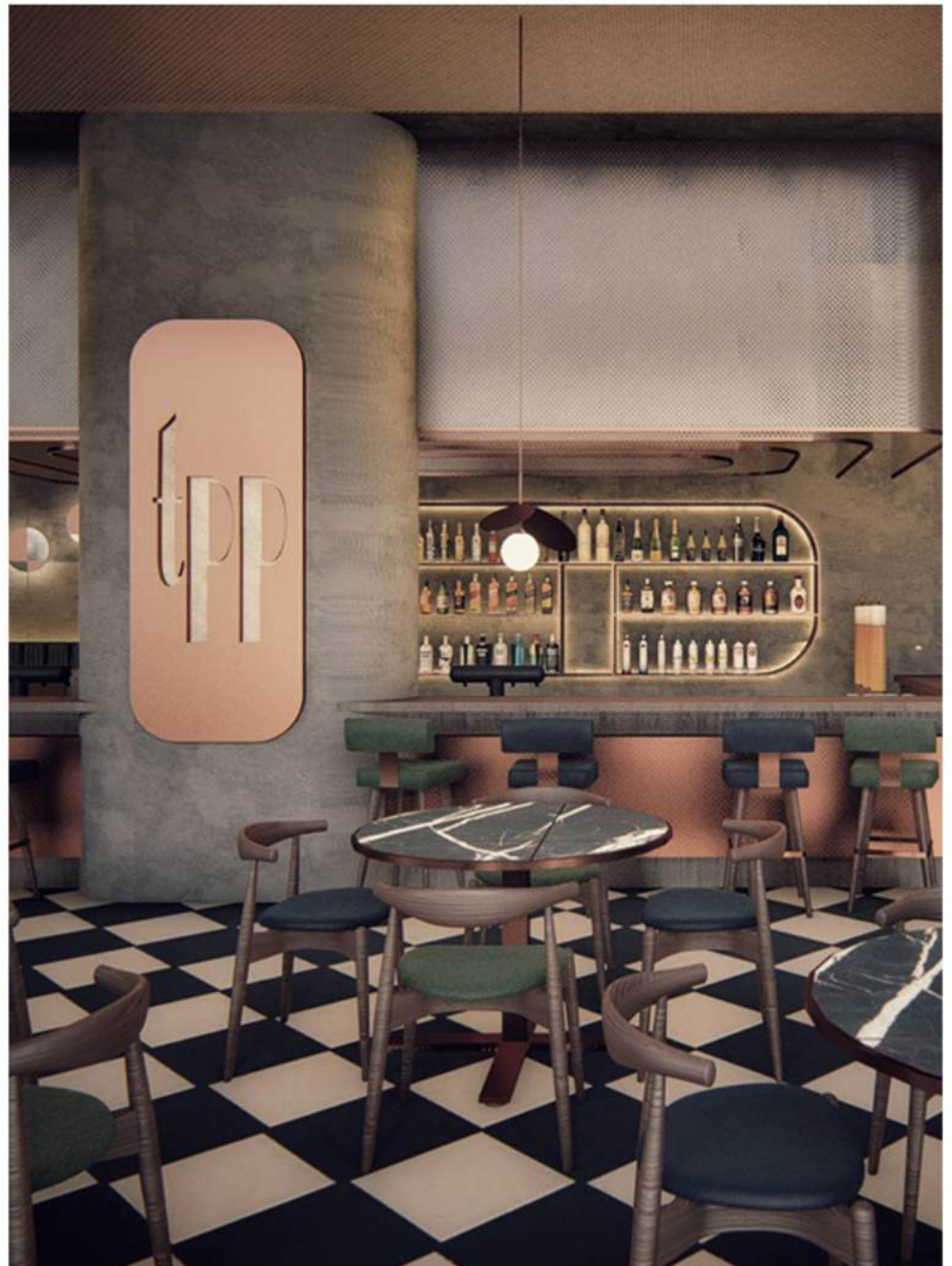



Render

Farzi Cafe

Interior Design



studio33 architects

studio33.architects@gmail.com
246, anoop nagar
indore-452010
madhya pradesh, India